

# PRESENTATIONS FOR WEST AREA PLANNING COMMITTEE - TUESDAY 18 MARCH 2014

## Agenda No Item

### 3 Summer Field School, Mayfield Road: 13/03393/FUL (Pages 1 - 13)

The Head of City Development has submitted a report which details a planning application to erect a two storey pavilion to provide additional changing facilities and a multi-function room incorporating a balcony with terraced area at first floor level.

**Officer recommendation:** That the Committee APPROVE the planning application subject to the following conditions:

- 1 Development begun within time limit
- 2 Develop in accordance with approved plans
- 3 Materials as specified
- 4 SUDS
- 5 Archaeology – evaluation - prehistoric and Anglo-Saxon.

### 4 9 Plough Lane: 14/00181/FUL (Pages 14 - 19)

The Head of City Development has submitted a report which details a planning application to erect a two storey building to provide 1 x 3-bed dwelling and 2 x 2-bed flats. Provision of car parking, bin and cycle storage and private amenity space.

**Officer recommendation:** That the Committee APPROVE the planning application subject to the following conditions

- 1 Development begun within time limit
- 2 Develop in accordance with approved plans
- 3 Remove Permitted Development
- 4 Materials



INVESTORS  
IN PEOPLE



- 5 Landscape plan required
- 6 Landscape carried out after completion
- 7 Boundaries
- 8 Visibility splay
- 9 Cycles
- 10 Refuse storage
- 11 Sustainability
- 12 Parking area
- 13 Additional windows
- 14 Obscure glazing

5 **5 Farndon Road: 13/03355/FUL (Pages 20 - 37)**

The Head of City Development has submitted a report which details a planning application to erect a single storey side extension and extensions at basement level.

**Officer recommendation:** That the Committee APPROVE the planning application subject to the following conditions

- 1 Development begun within time limit
- 2 Develop in accordance with approved plans
- 3 Samples in Conservation Area
- 4 Construction Traffic Management Plan
- 5 No weekend working/construction
- 6 Arch - Implementation of programme - Prehistoric and Roman remains,
- 7 Ground resurfacing - SUDS compliant
- 8 Landscape plan required
- 9 Landscape carried out after completion
- 10 Tree Protection Plan (TPP) 1
- 11 Arboricultural Method Statement (AMS) 1
- 12 Flat not to be used as separate unit

# Welcome to the West Area Planning Committee

- This planning committee meeting is held in public, but it is not a public meeting.
- There will be opportunity for the public to address the committee on each application.
- • If you wish to speak for or against a planning application, you will need to have either requested it in advance, or fill out and hand in one of the available speaker forms.
- Information on meeting protocol and conduct at committee is set out in the Code of Practice.
- You can find a copy of the Code of Practice in the committee agenda, just before the first planning application report.

[www.oxford.gov.uk](http://www.oxford.gov.uk)



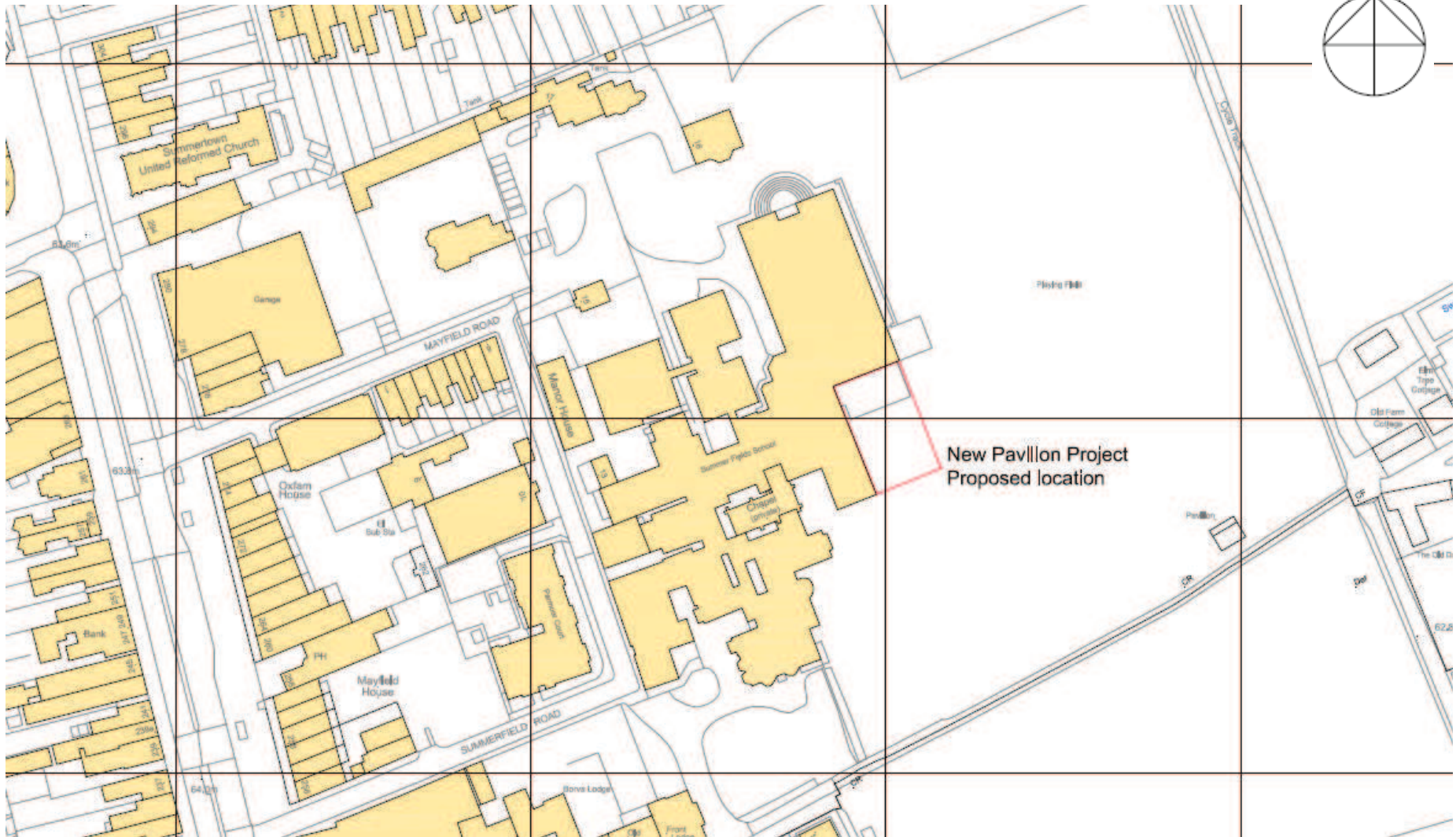
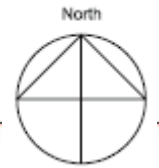

2

Site Location Plan

All weather pitch



Swimming pool building

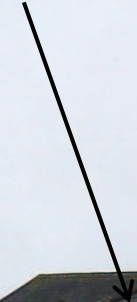

3





Existing sports hall



Proposed location of new pavilion

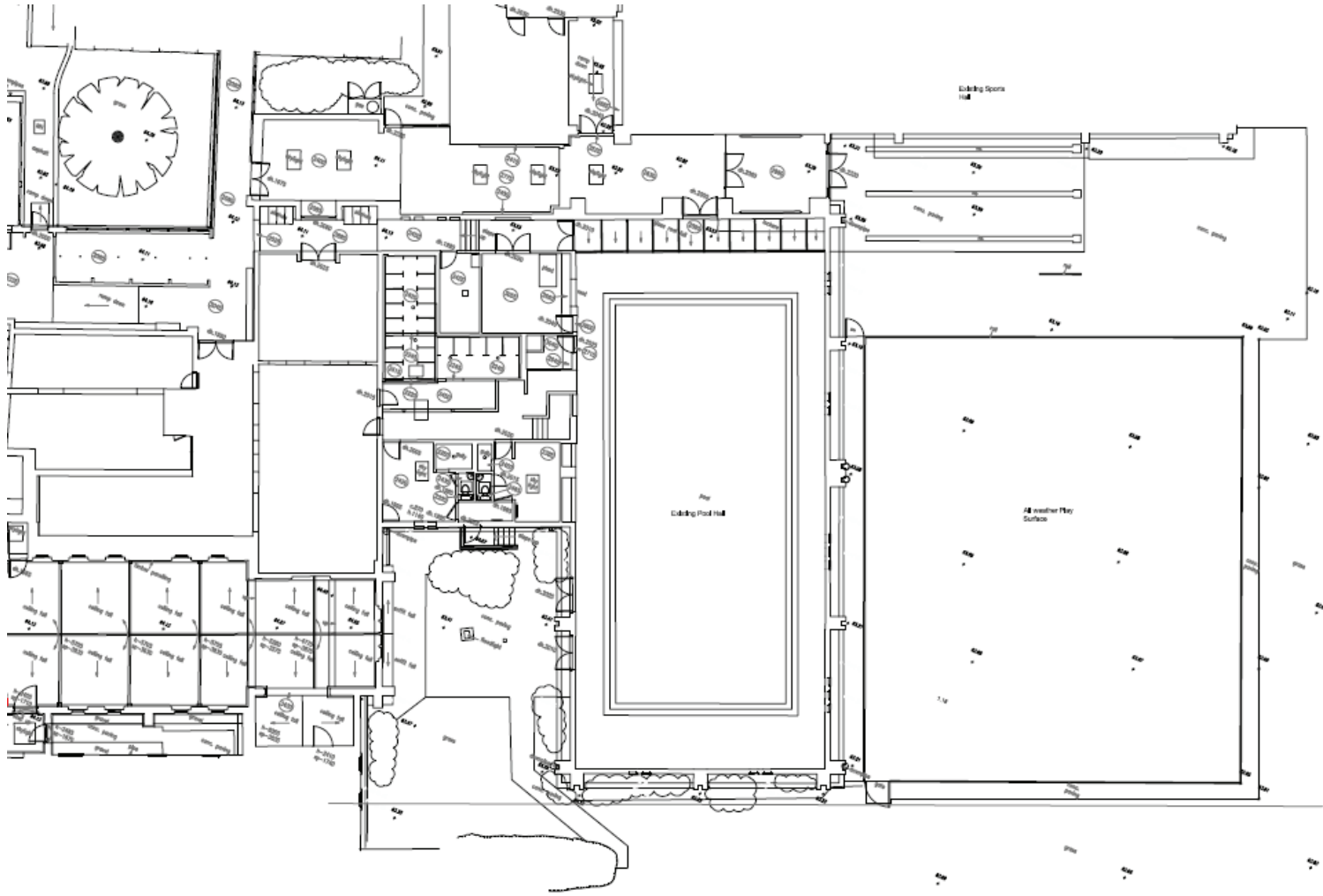

Existing ground floor plan



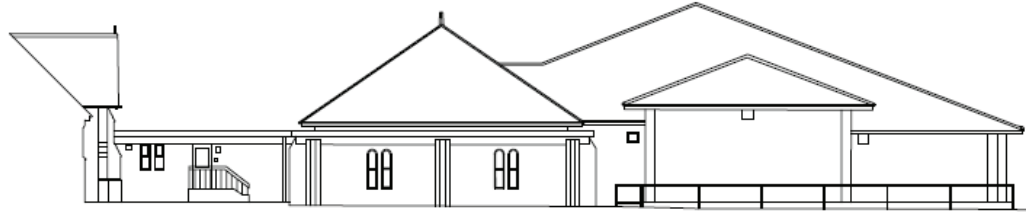

EXISTING SOUTH ELEVATION

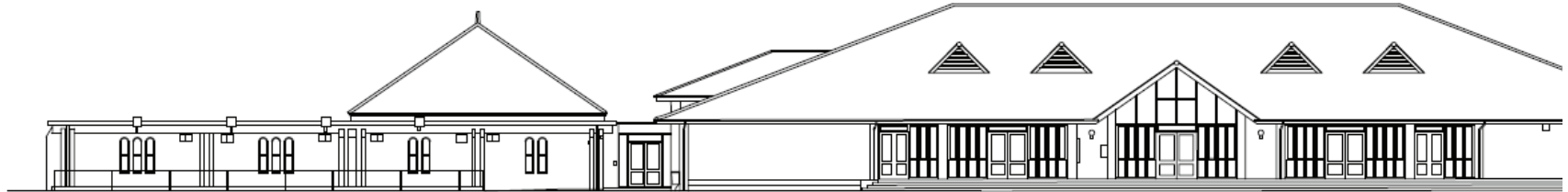

EXISTING EAST ELEVATION

Existing elevations

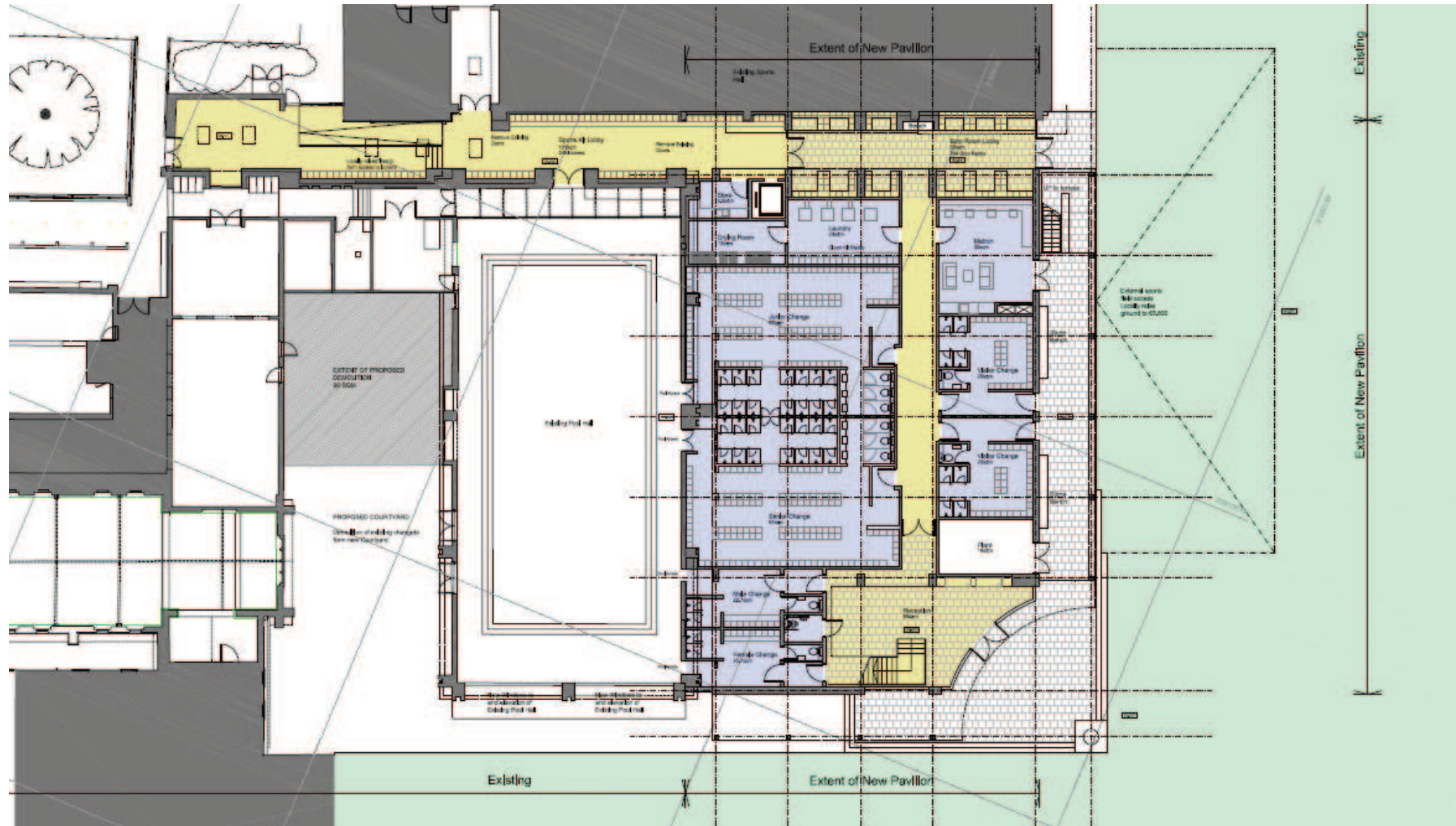

Proposed ground floor plan

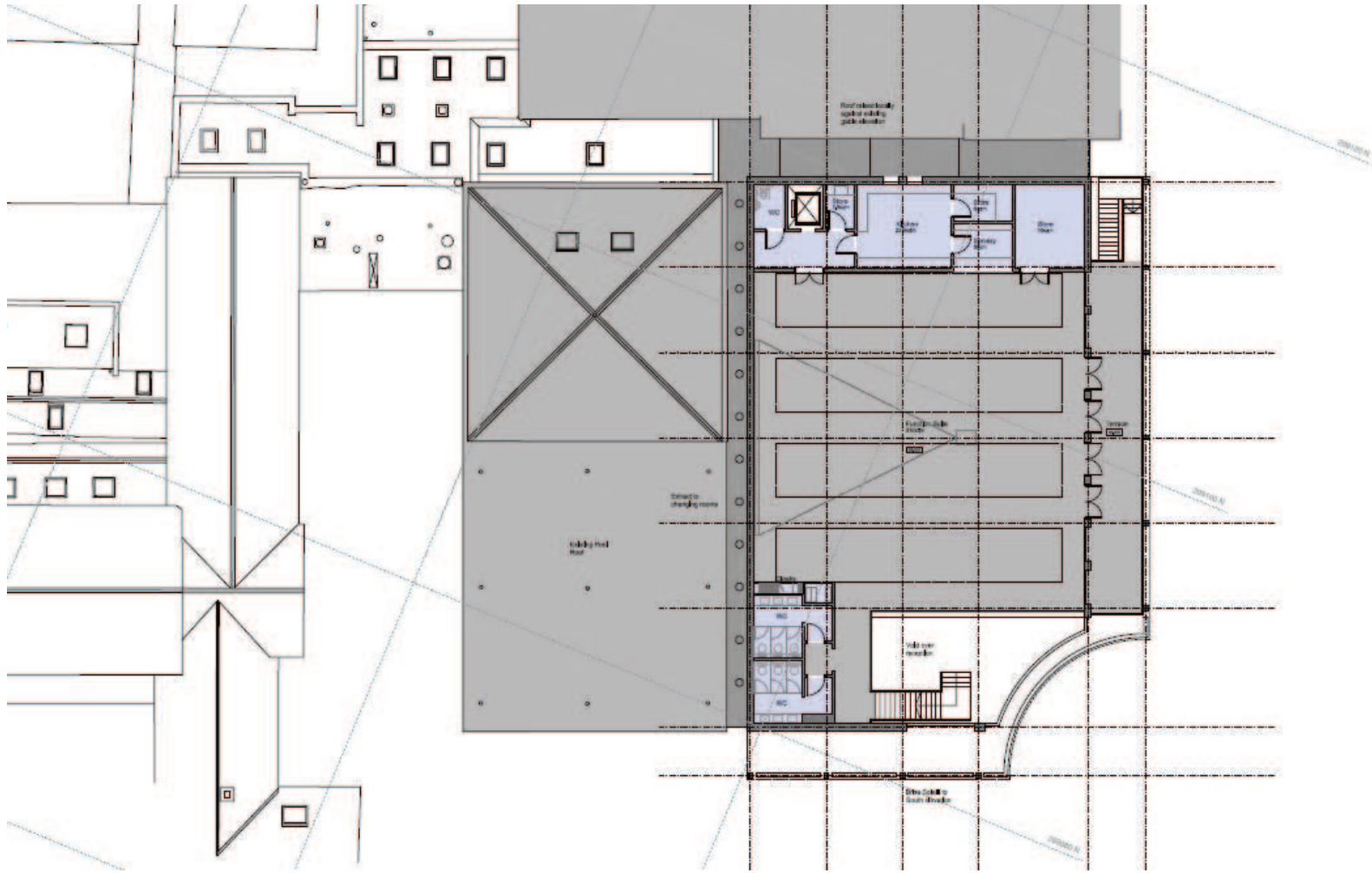

Proposed first floor plan

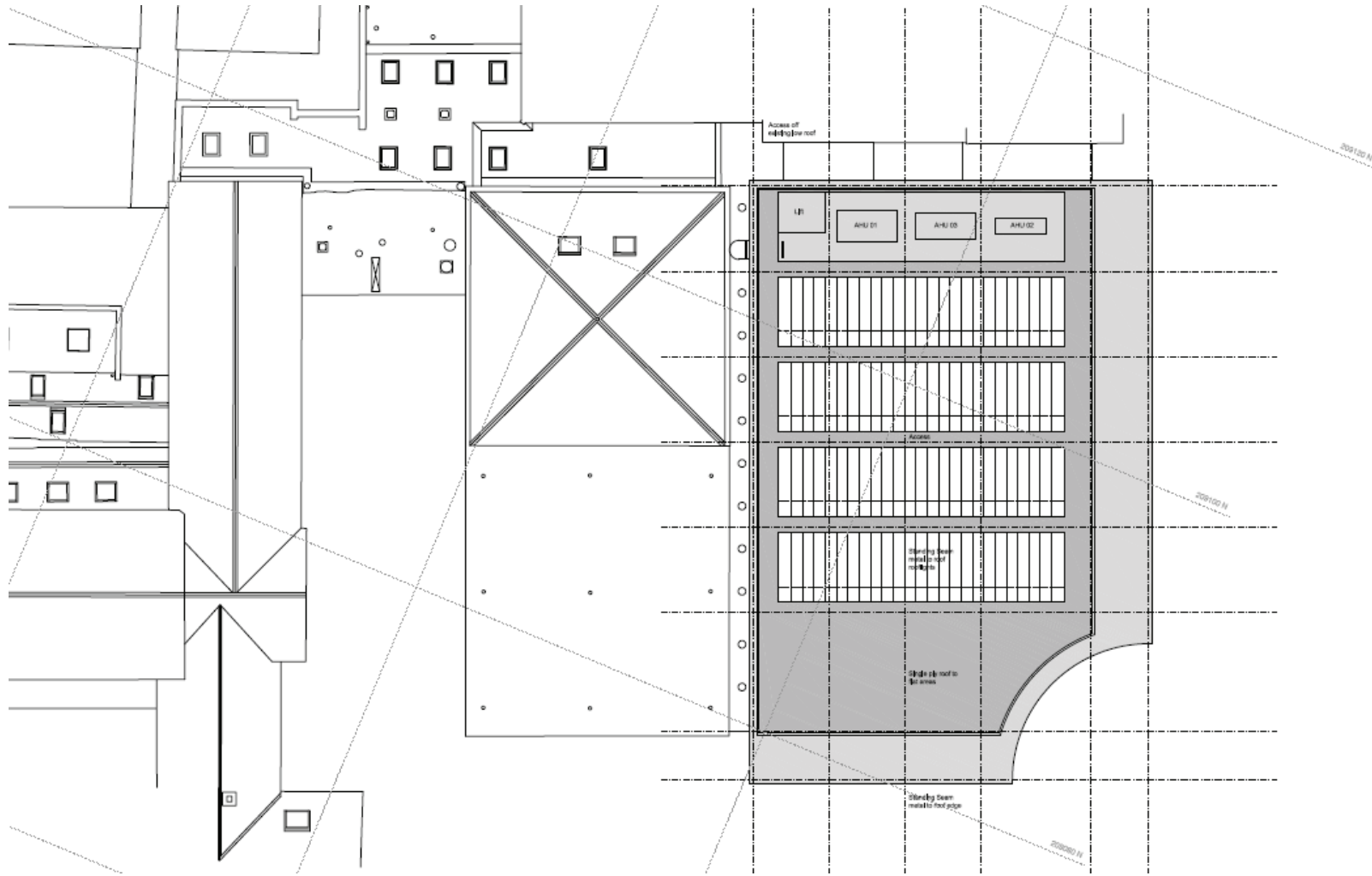

Proposed roof plan

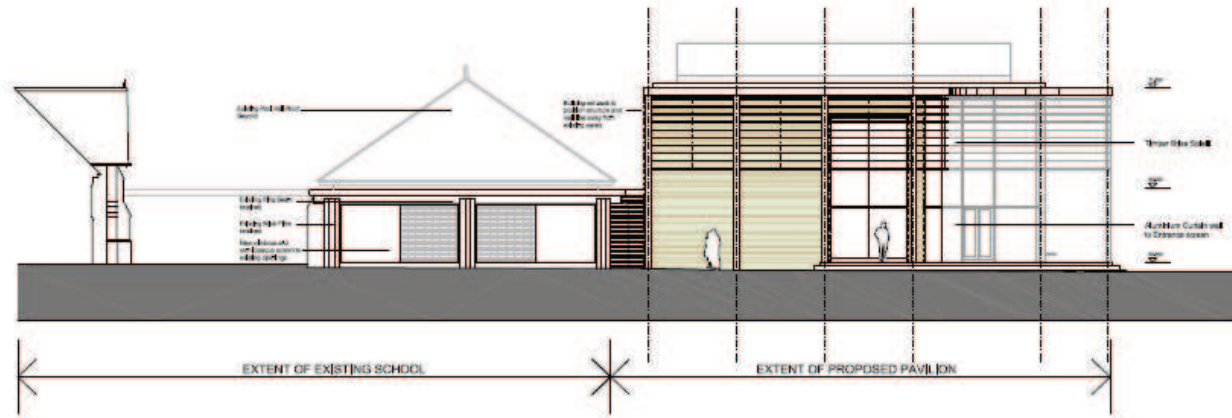

PROPOSED SOUTH ELEVATION

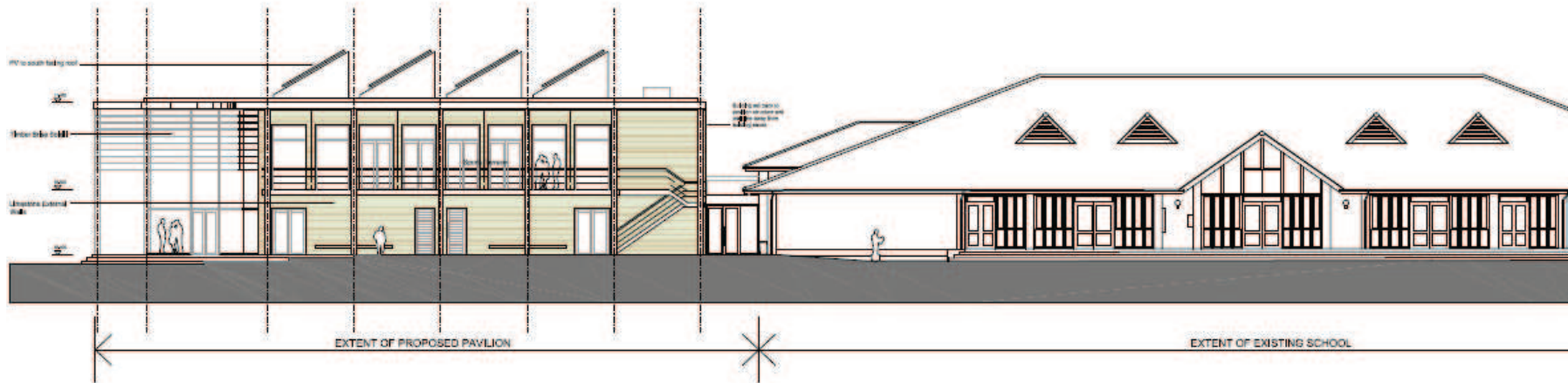

PROPOSED EAST ELEVATION

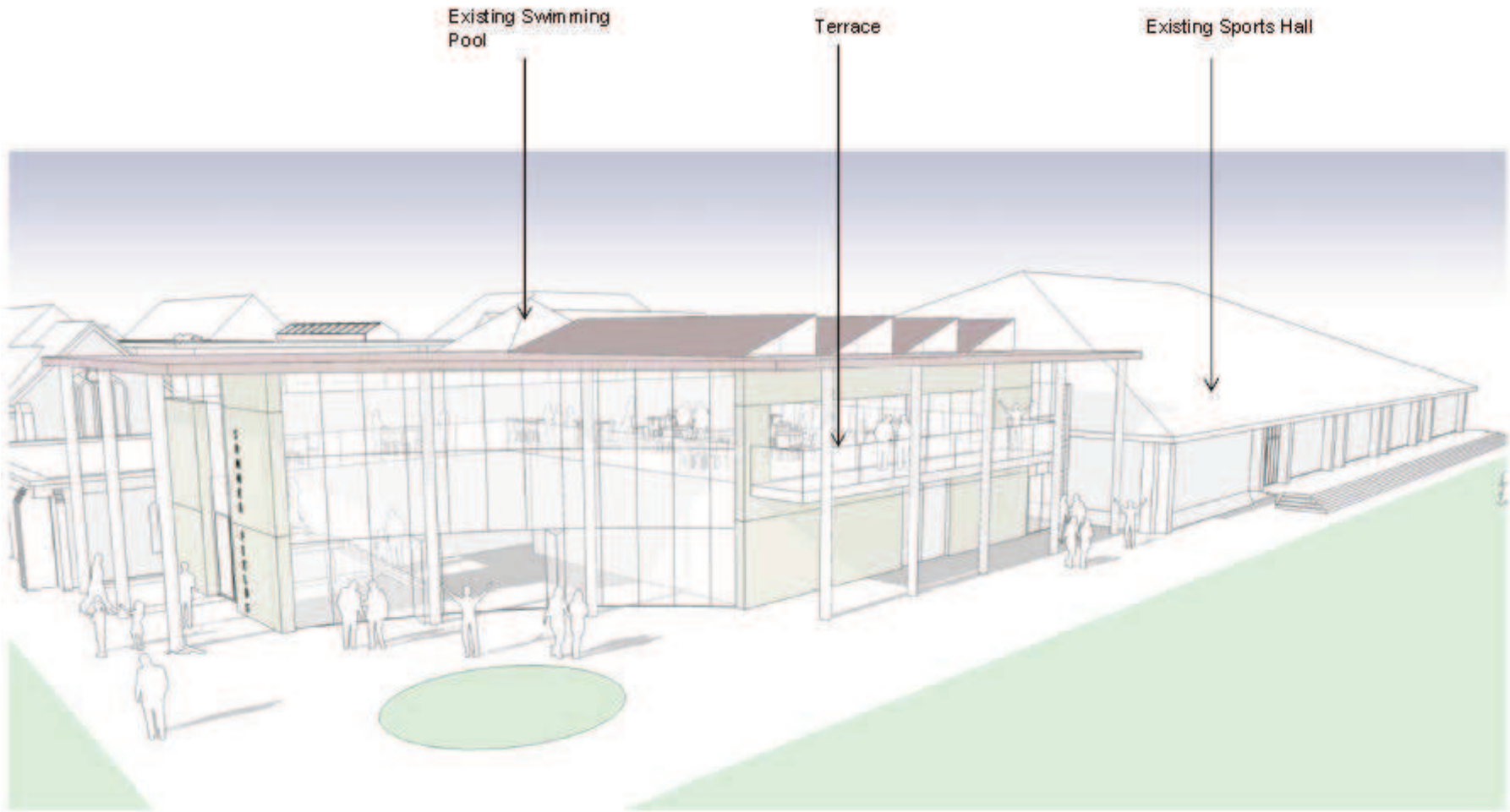

Relationship to existing buildings

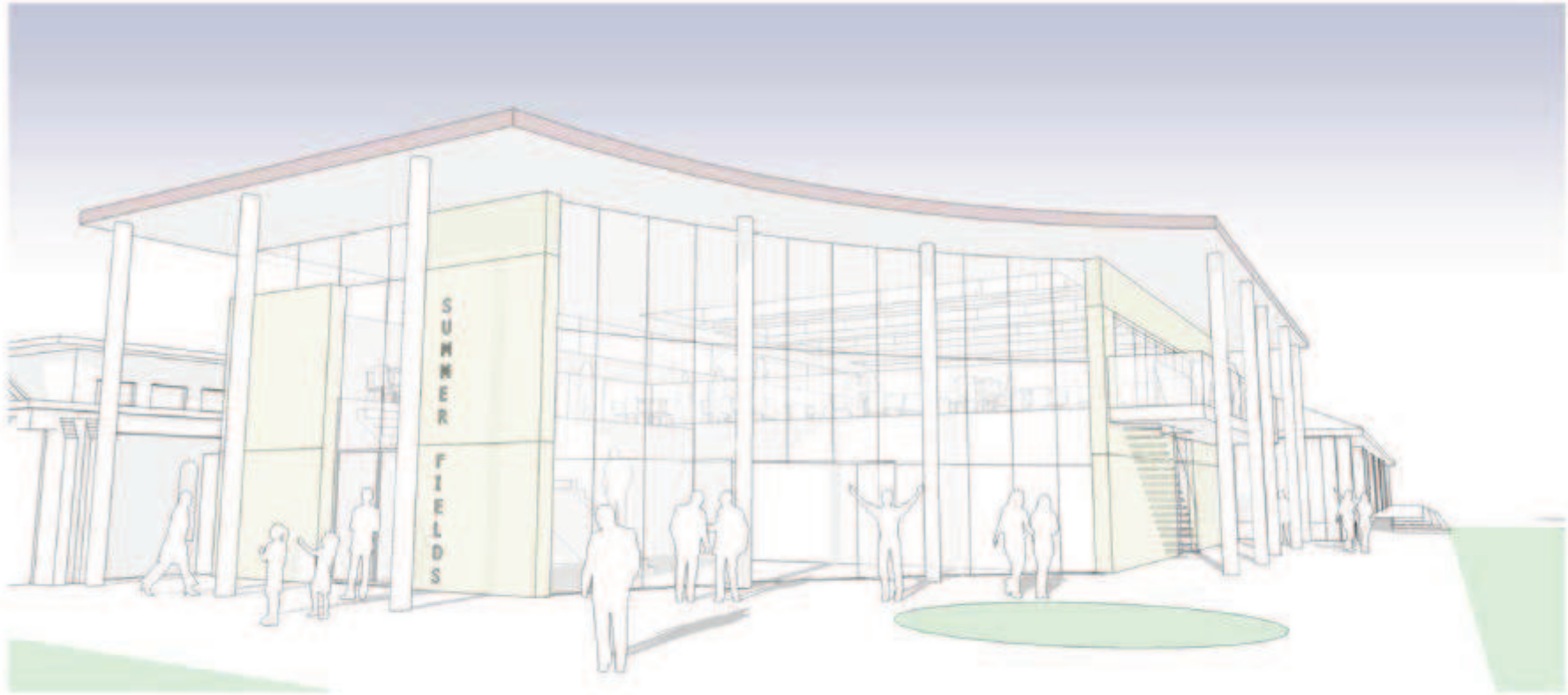

Proposed main entrance

# Welcome to the West Area Planning Committee

- This planning committee meeting is held in public, but it is not a public meeting.
- There will be opportunity for the public to address the committee on each application.
- If you wish to speak for or against a planning application, you will need to have either requested it in advance, or fill out and hand in one of the available speaker forms.
- Information on meeting protocol and conduct at committee is set out in the Code of Practice.
- You can find a copy of the Code of Practice in the committee agenda, just before the first planning application report.

[www.oxford.gov.uk](http://www.oxford.gov.uk)







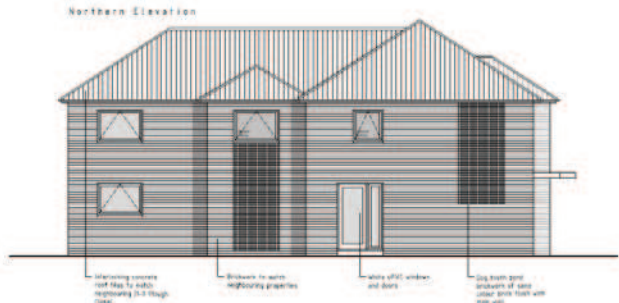
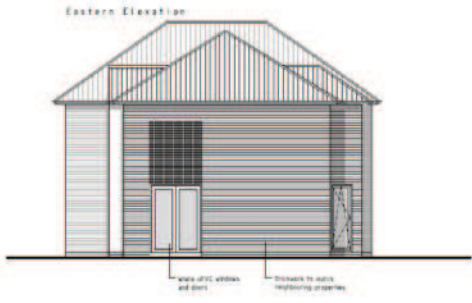
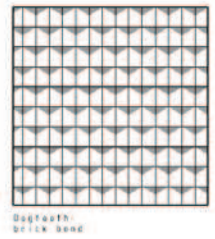
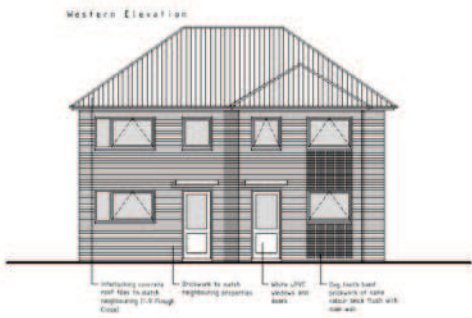
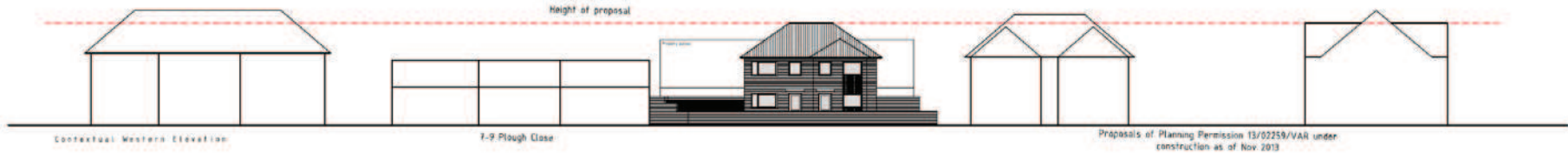

0 1 2 3 4 5 6m

<b>A</b>	100% Finalised Working Drawings
<b>REV</b>	DATE DESCRIPTION
<b>Asset Max Ltd.</b>	
<b>PROJECT</b>	03000 - Land Adjacent to Plough Close
<b>DETAILS</b>	Proposed Elevations
<b>SCALE</b>	1:200 & 1:100
<b>DRAWING NUMBER</b>	03000_220
<b>DATE</b>	20.01.2016
<small>Asset Max Ltd. This drawing and any other drawings by the architect are the property of the architect and shall not be used for any other purpose without the written consent of the architect.</small>	

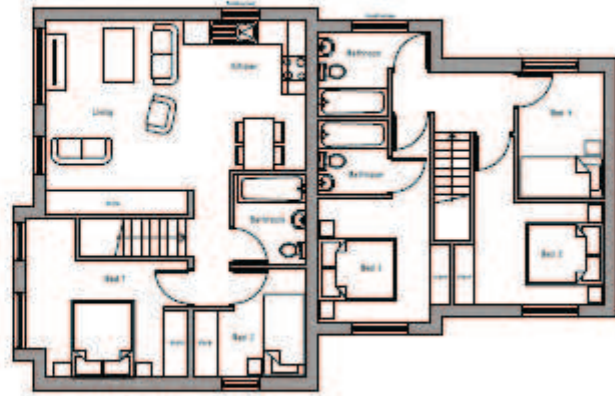

Proposed First Floor

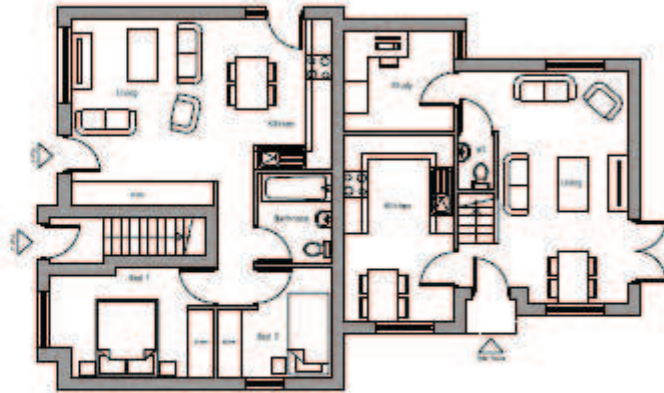

Proposed Ground Floor

<p style="text-align: center;"><b>Asset Mac Ltd.</b></p>	
<p style="text-align: center;"> </p>	
<p style="text-align: center;"> <small>           100, King's Road            London, SE1 1NF            Tel: 0203 0000 0000            Fax: 0203 0000 0000            Email: <a href="mailto:info@assetmac.co.uk">info@assetmac.co.uk</a> </small> </p>	
PROJECT	05036 - Land Adjacent to Plough Close
DATE	Proposed Floor Plans
SCALE	1:100
DRAWING NUMBER	05036_011
DATE	21-01-2014
<small>           © Asset Mac Ltd.            This drawing and any design herein is the intellectual property of Asset Mac Ltd and may not be reproduced, stored in a retrieval system or transmitted in any form or by any means, electronic, mechanical, photocopying, recording, or by any information storage and retrieval system, without the prior written permission of Asset Mac Ltd.         </small>	







# Welcome to the West Area Planning Committee

- This planning committee meeting is held in public, but it is not a public meeting.
- There will be opportunity for the public to address the committee on each application.
- If you wish to speak for or against a planning application, you will need to have either requested it in advance, or fill out and hand in one of the available speaker forms.
- Information on meeting protocol and conduct at committee is set out in the Code of Practice.
- You can find a copy of the Code of Practice in the committee agenda, just before the first planning application report.

[www.oxford.gov.uk](http://www.oxford.gov.uk)



N



22

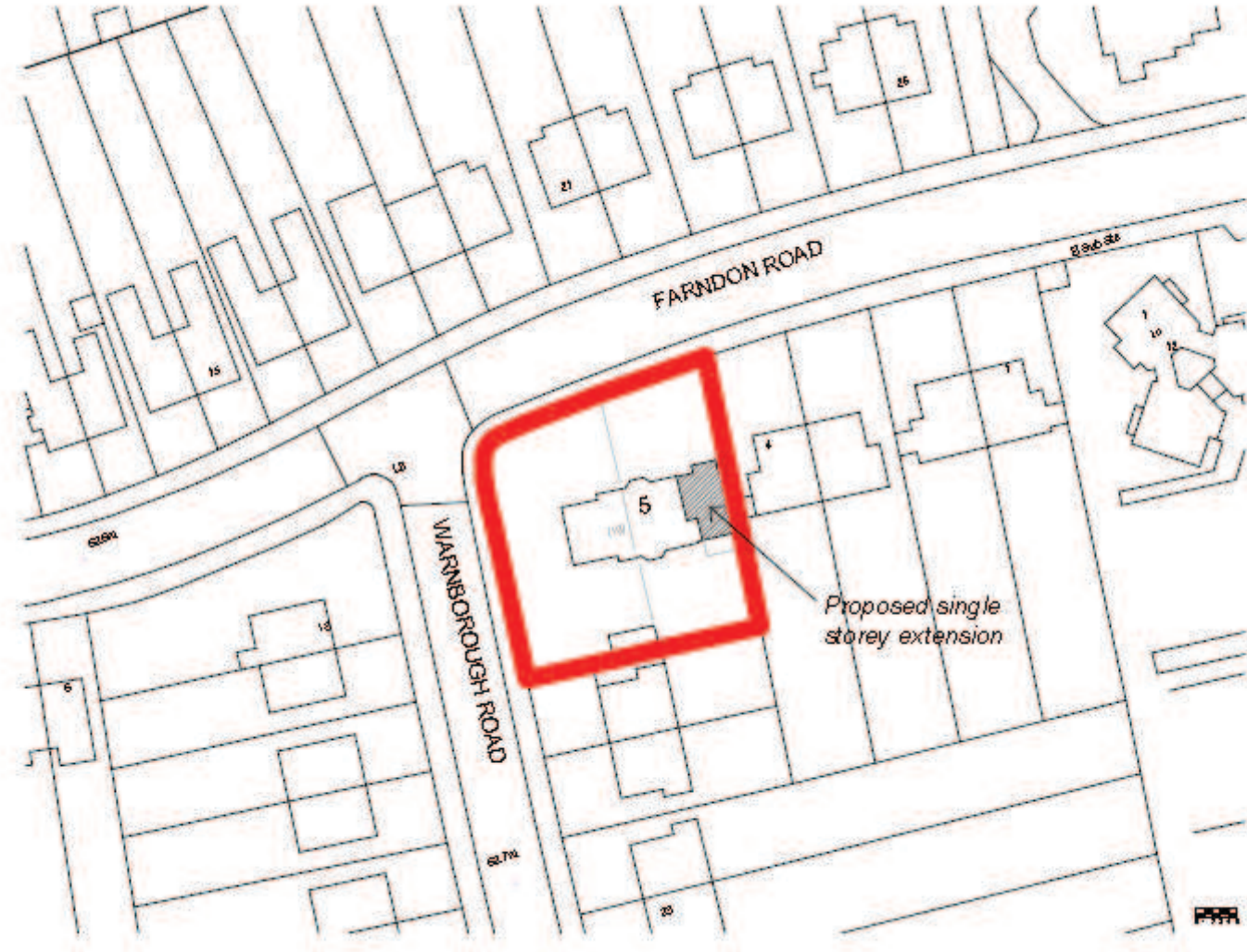

Site Location Plan









Existing  
Floor  
Plans

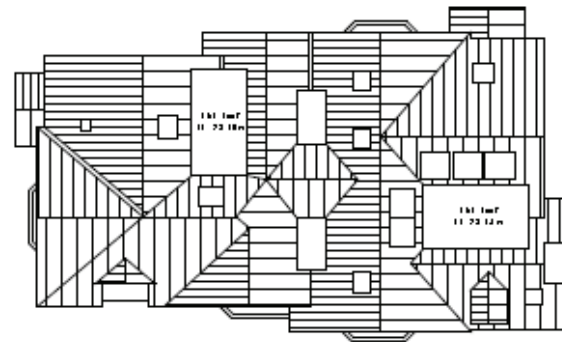
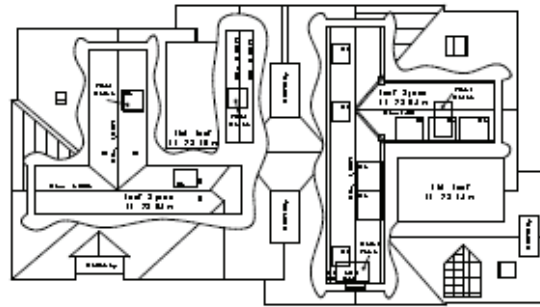
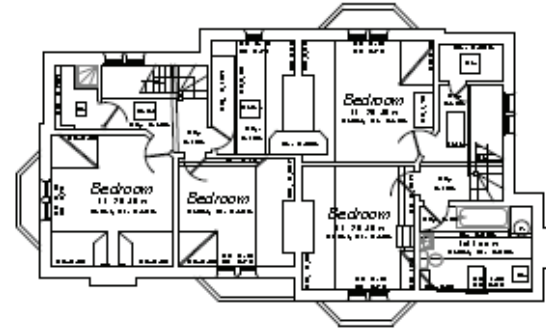
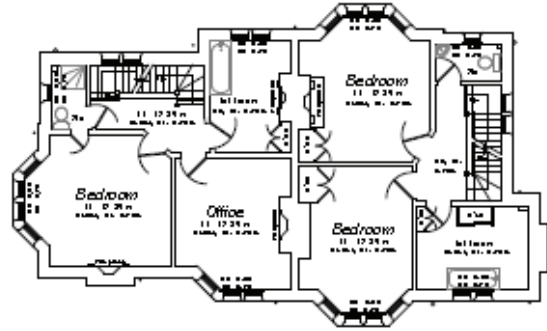
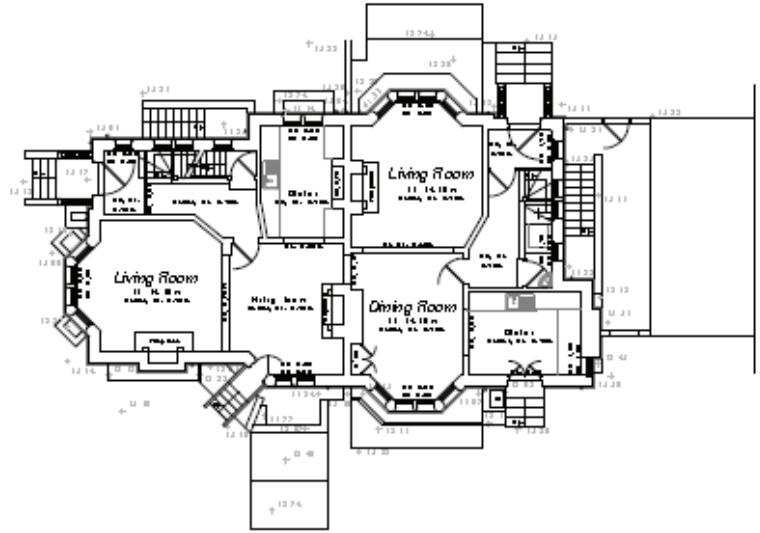
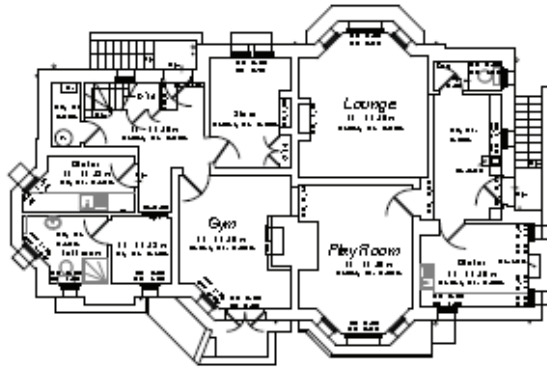

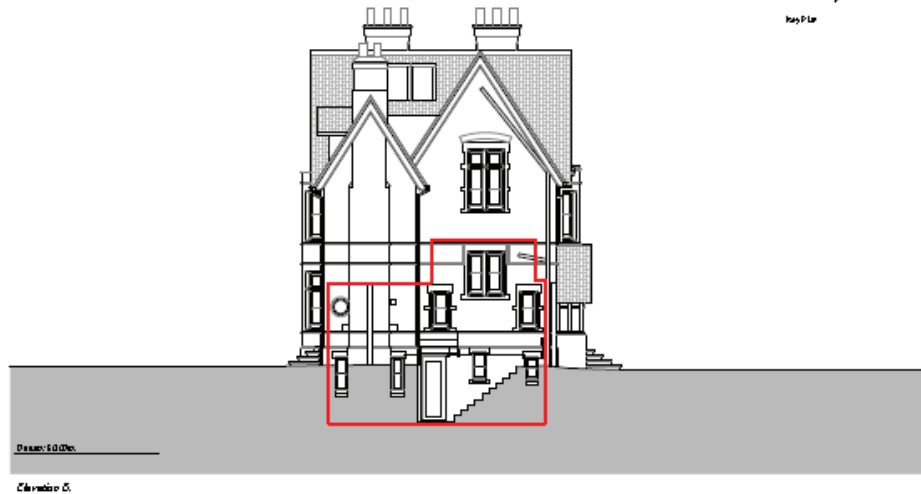

27

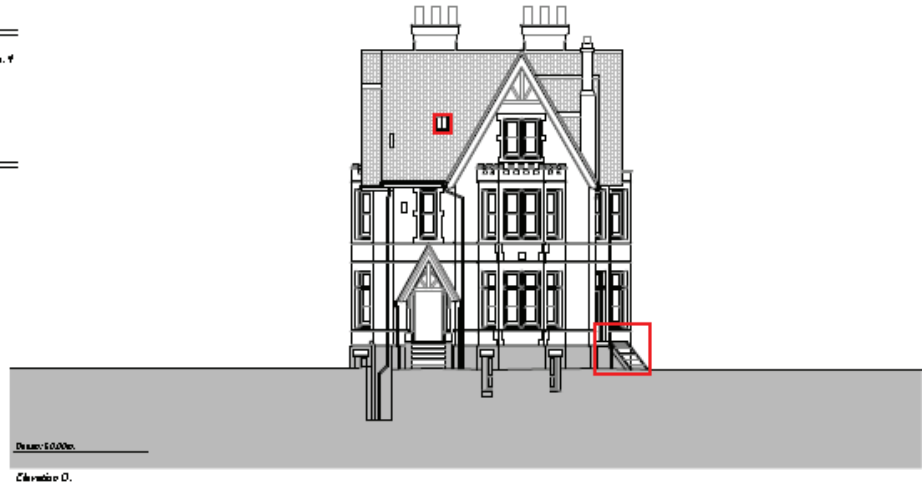

# Existing Elevations



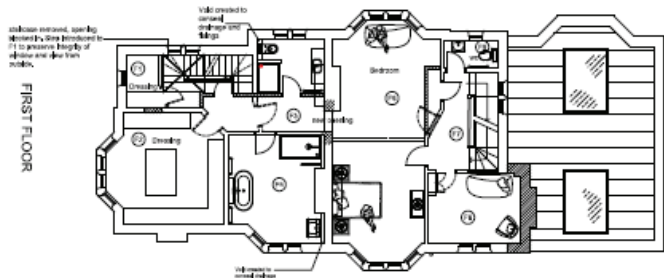
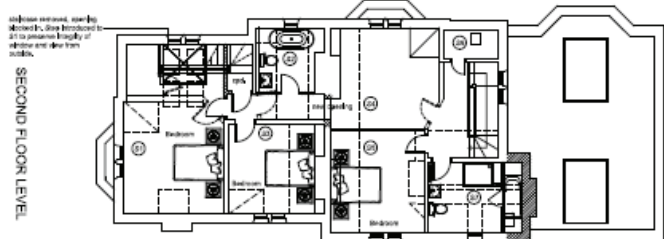
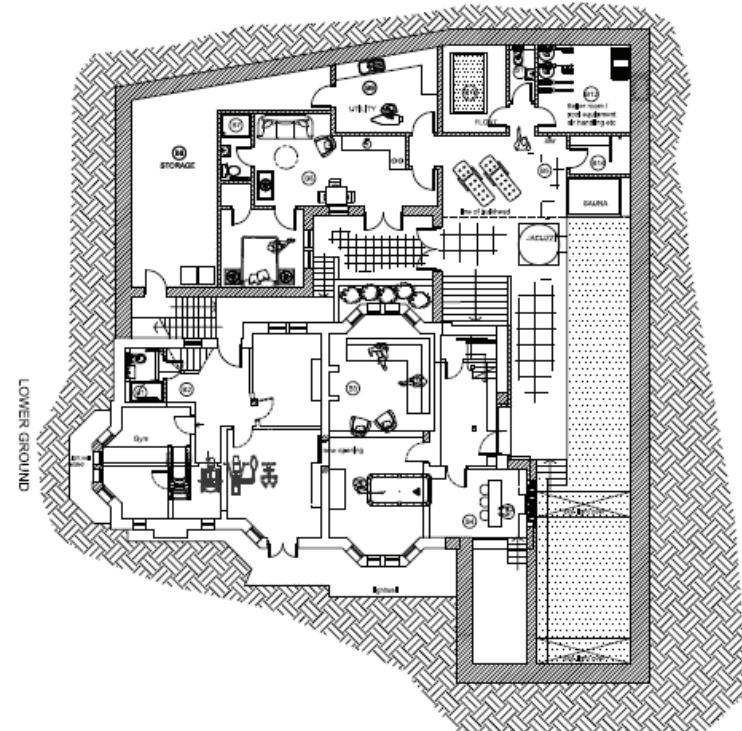
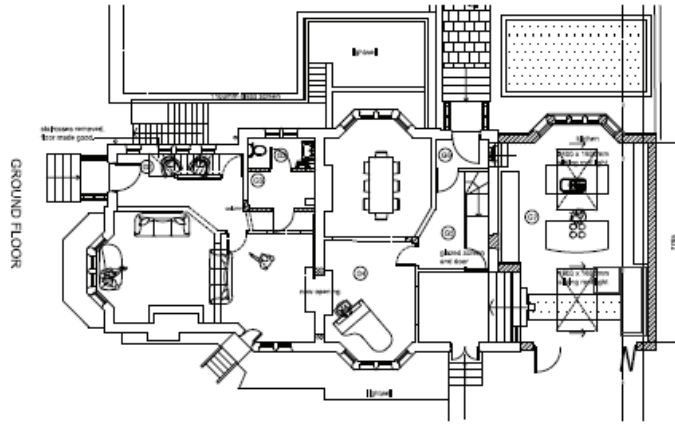

Scheme approved under 13/00180/FUL

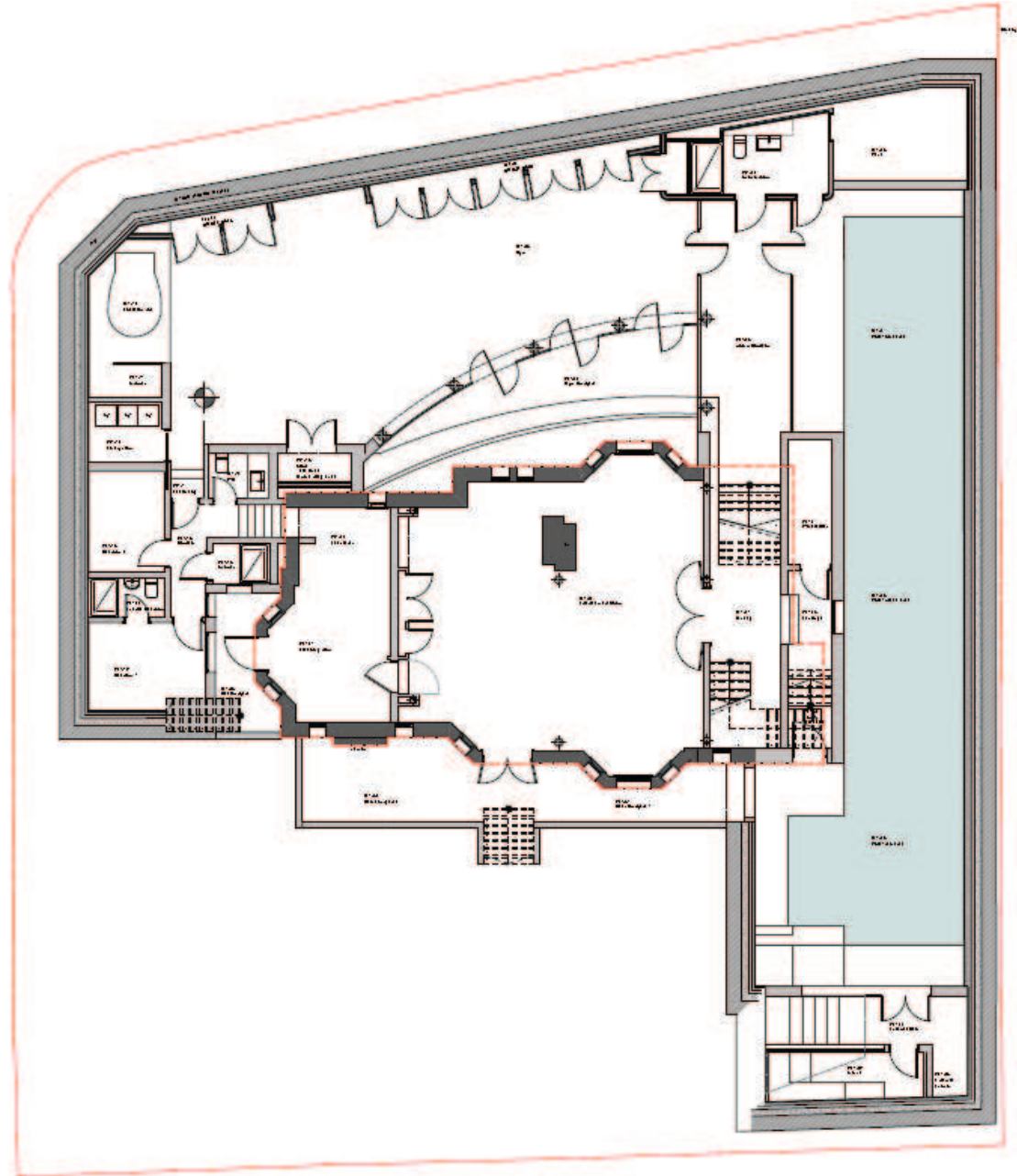

Proposed basement



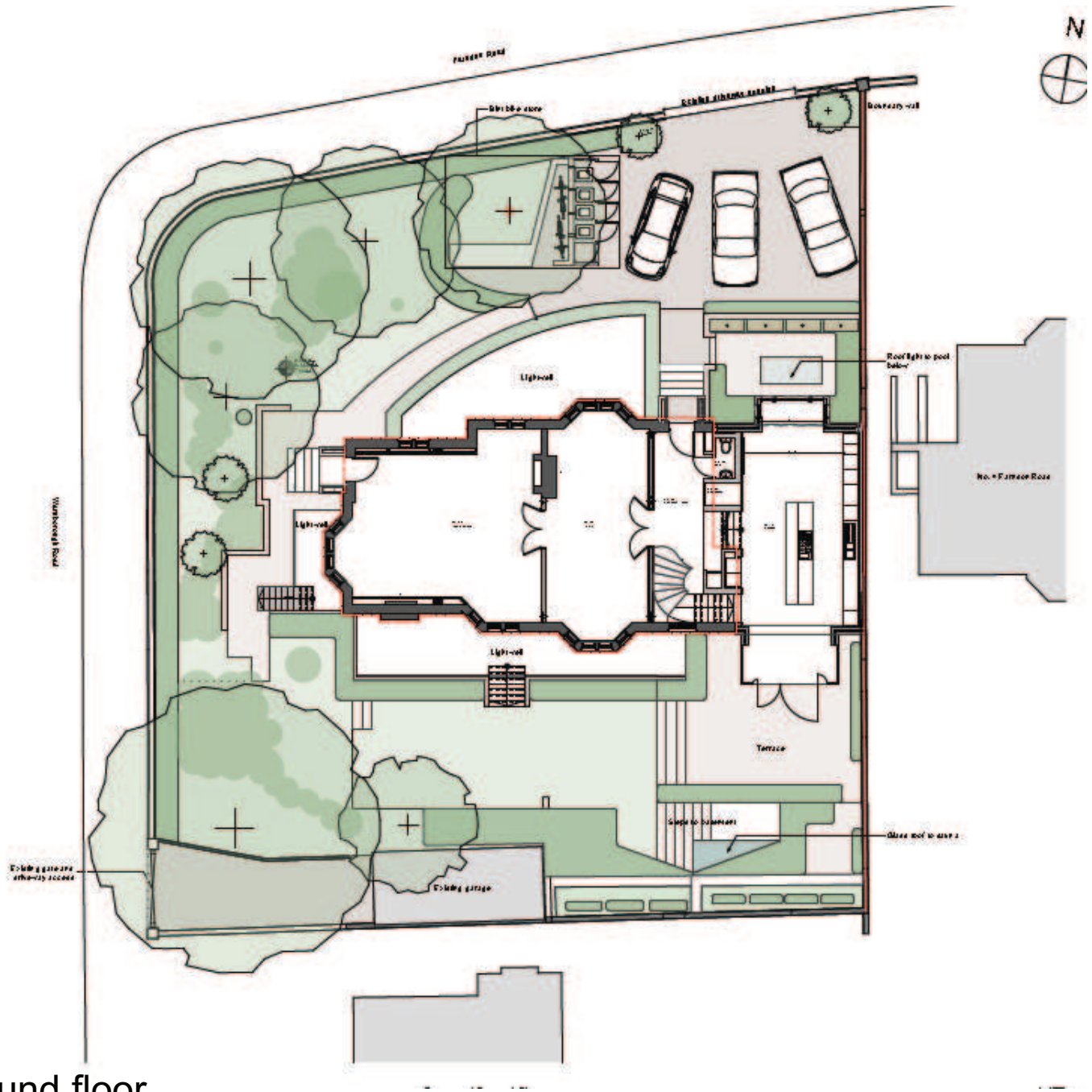

Proposed ground floor

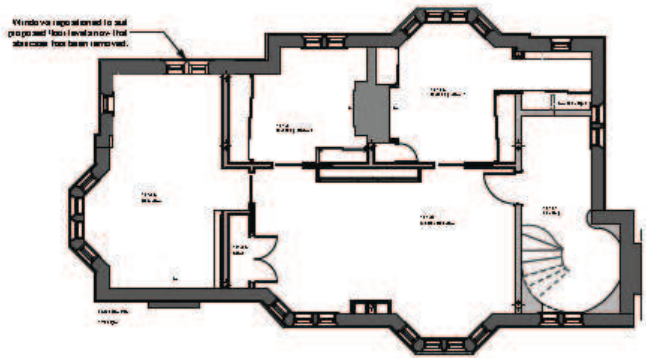

03-101 First Floor 1:100

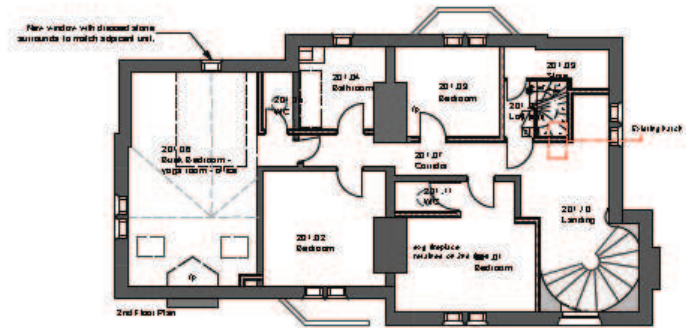

03-201 Second Floor 1:100

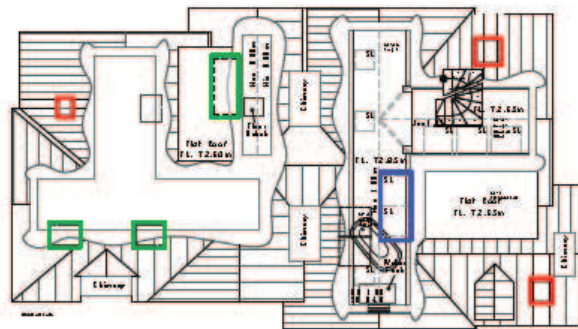

03-301 Roof Space 1:100

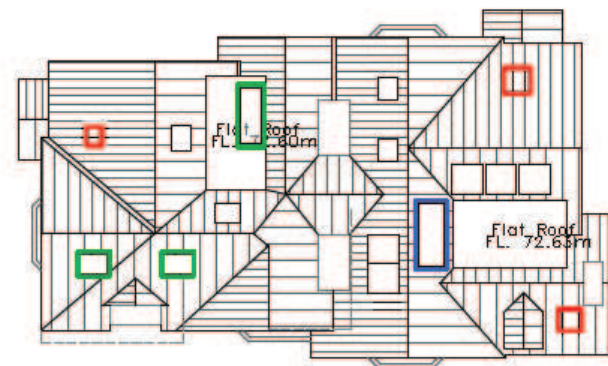

03-401 Roof Plan 1:100

Proposed upper floor plans

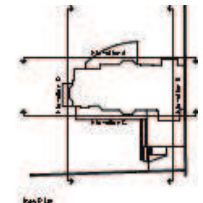

Elevation A

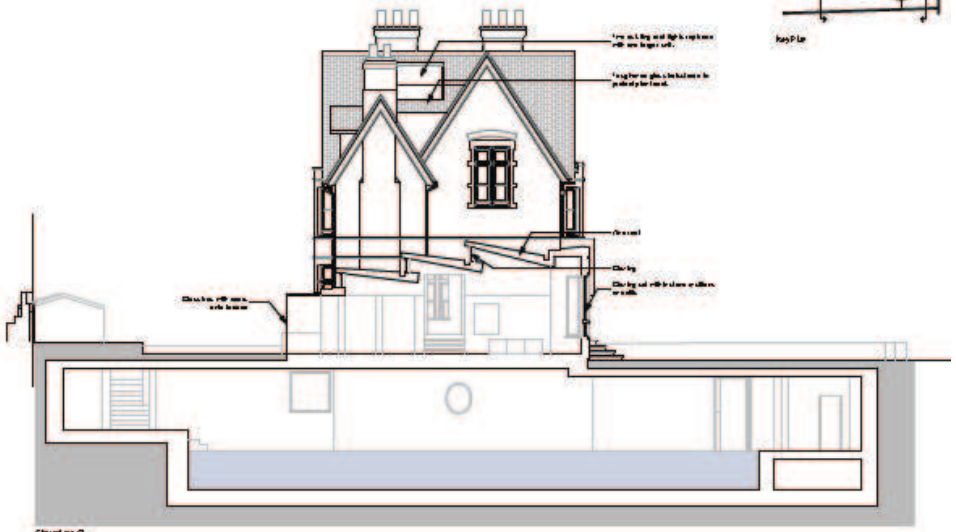

Elevation B



Elevation C

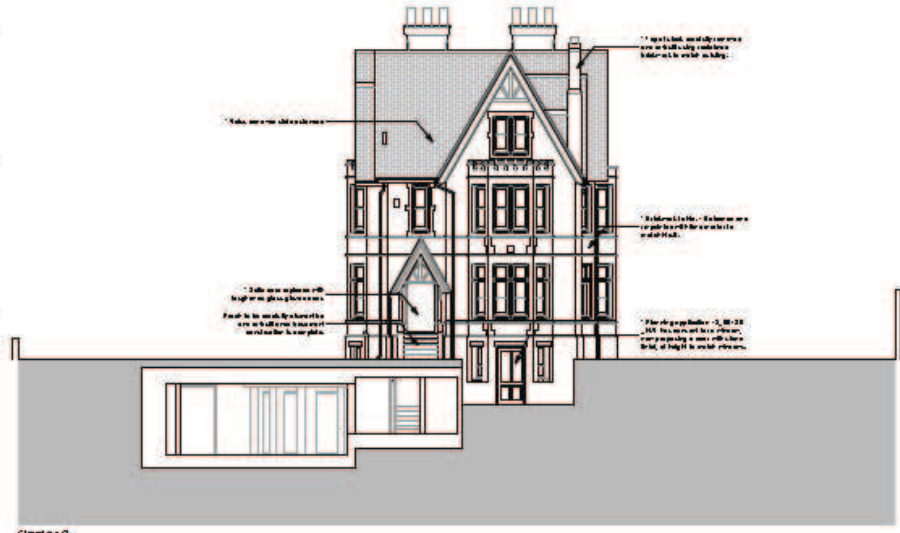

Elevation D

# Proposed elevations

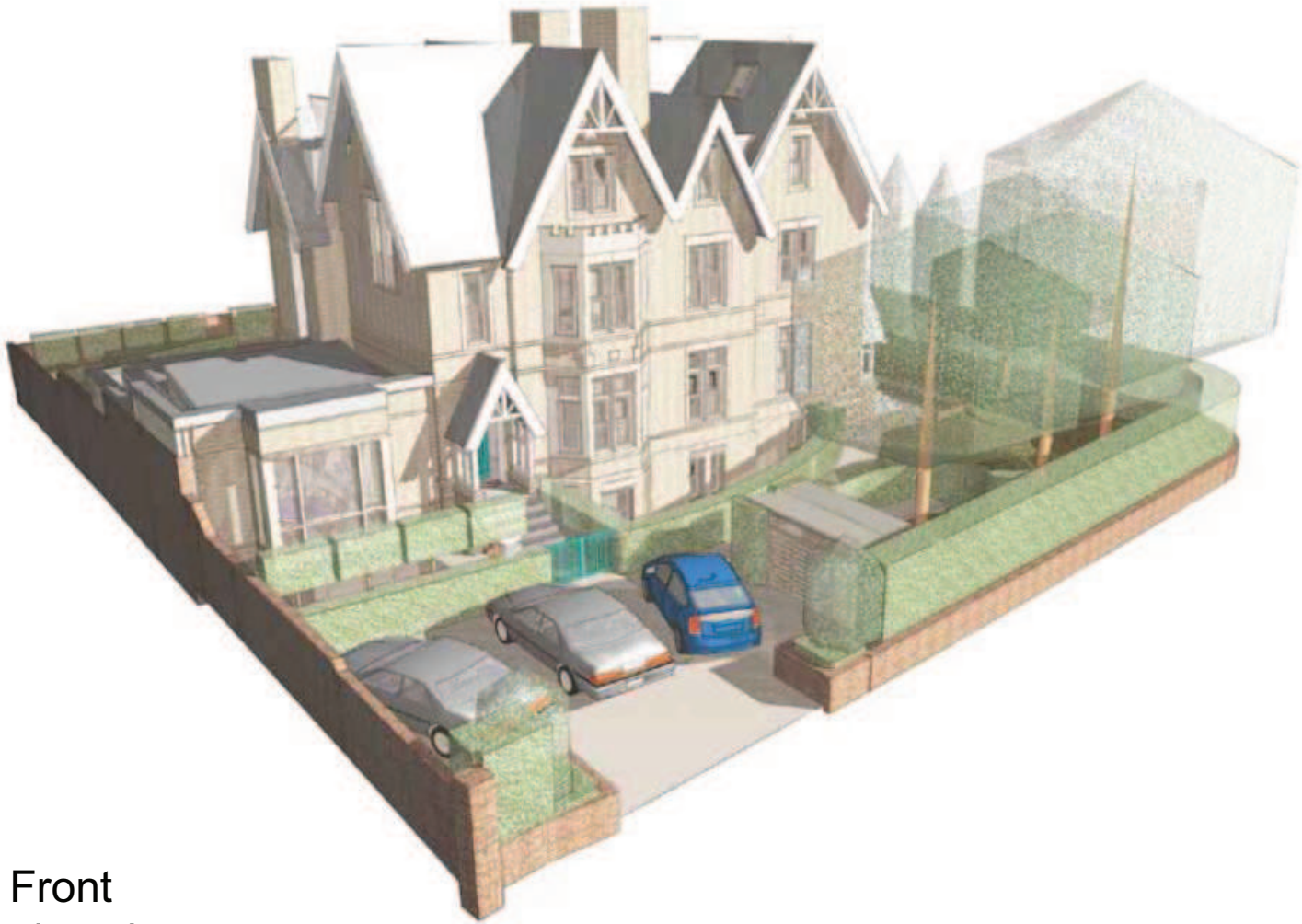

Front  
elevation



Side  
elevation



Rear  
elevation

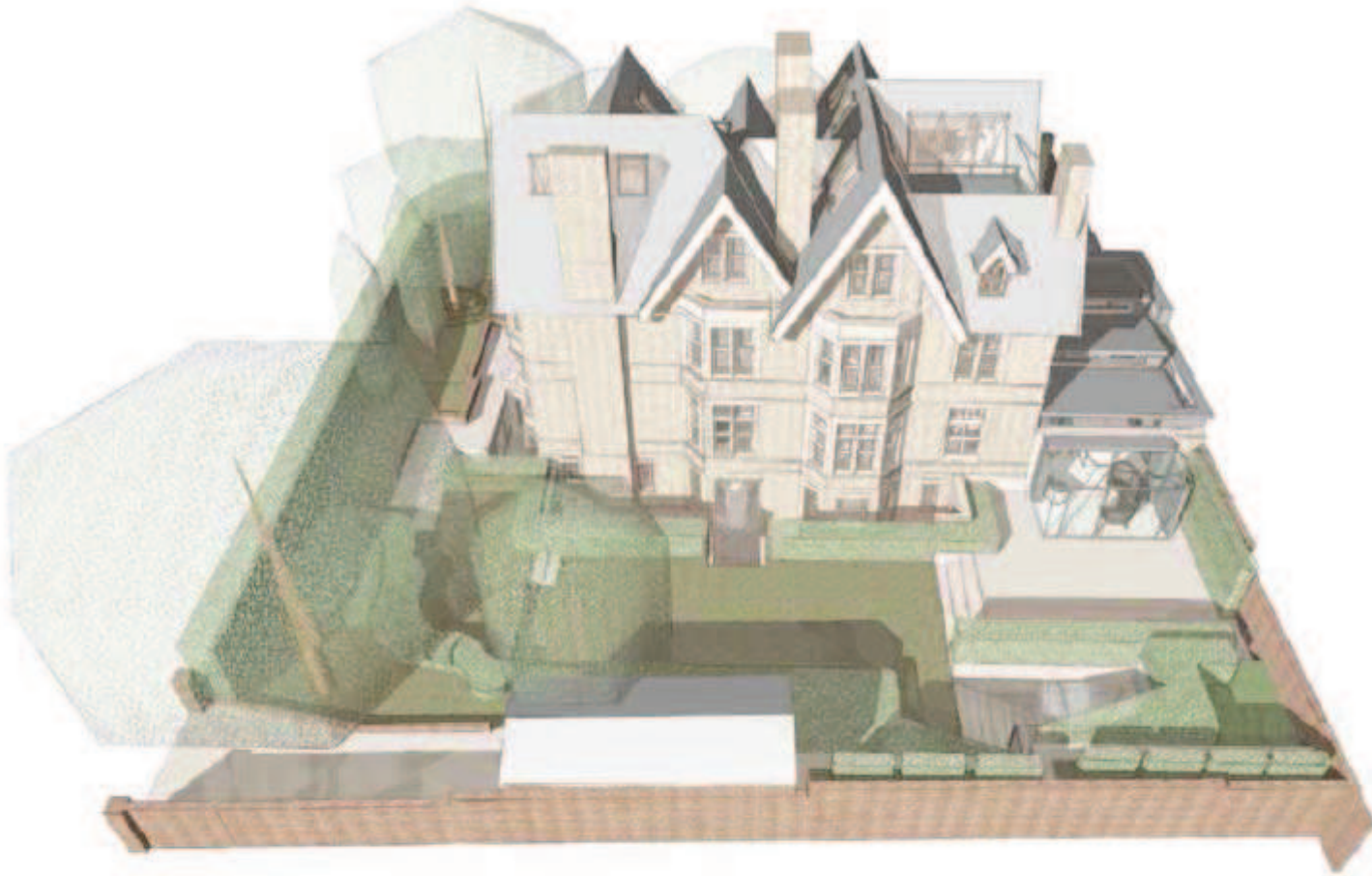

Rear elevation

- Zinc fascias
- Dressed stone mullions
- Brickwork
- PPC windows
- Dressed stone cills
- Dressed stone banding



Front elevation of extension

- Zinc roof areas
- Lead gutters
- Zinc fascias
- PPC windows
- Glass box with doors
- Brickwork

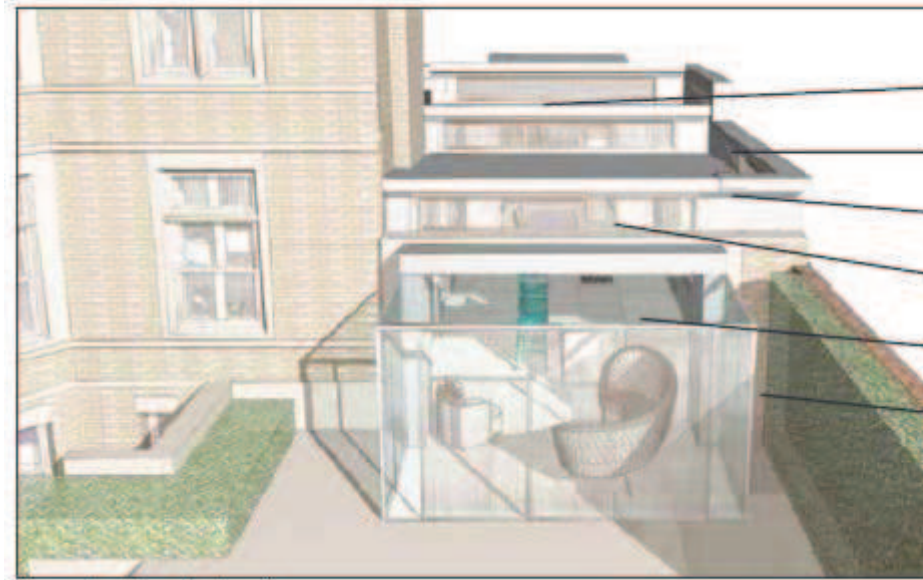

Rear elevation of extension

# Materials